

69	b
----	---

16	UPP
Nº	Rúbrica

17	A
Nº	Rúbrica

OBS: LAYOUT CONCEPÇÃO MERAMENTE ILUSTRATIVO

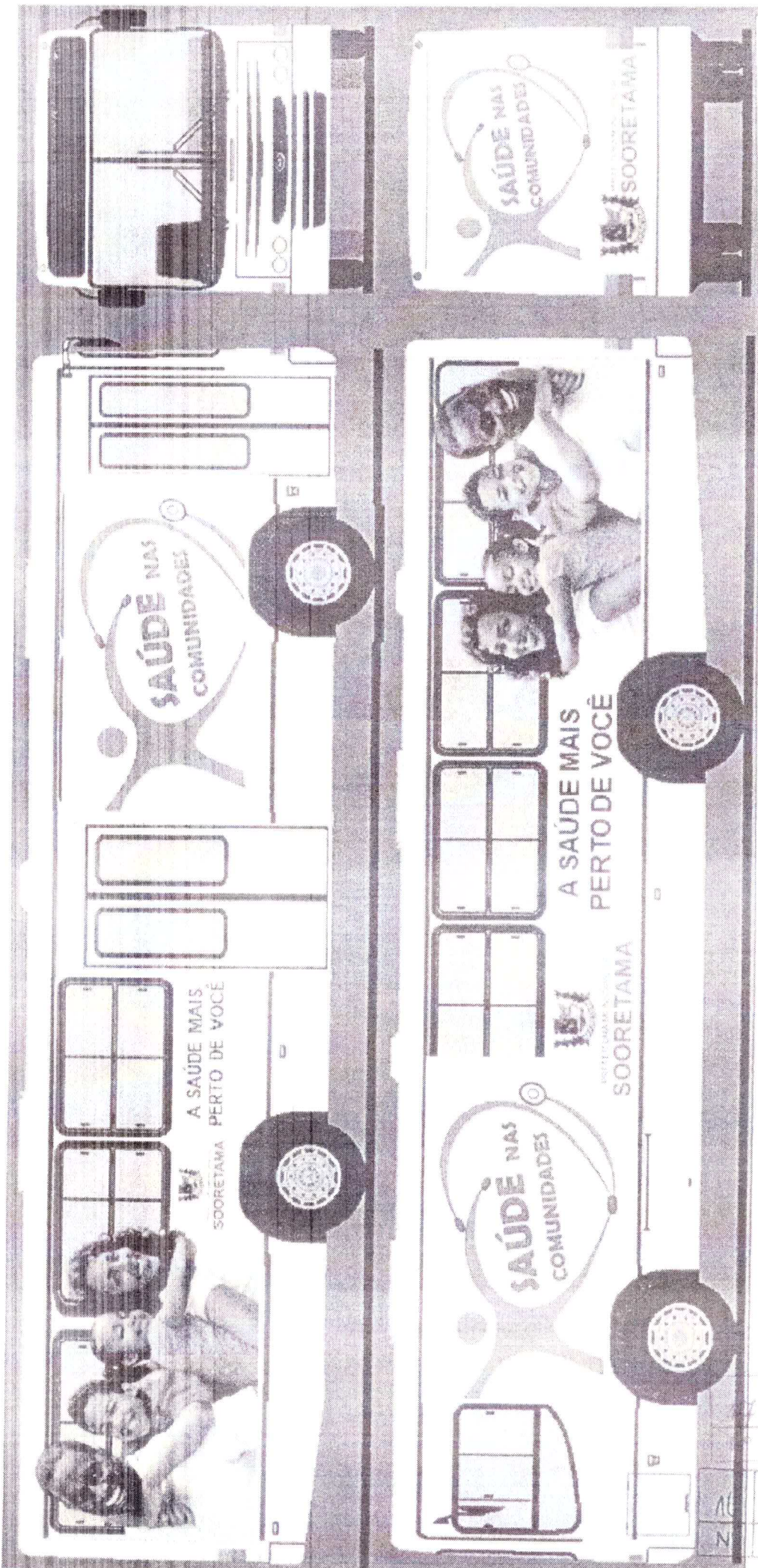

AL	Rúbrica
N	Rúbrica



PREFEITURA MUNICIPAL DE
SOORETAMA

70	<i>R</i>
	Rúbrica

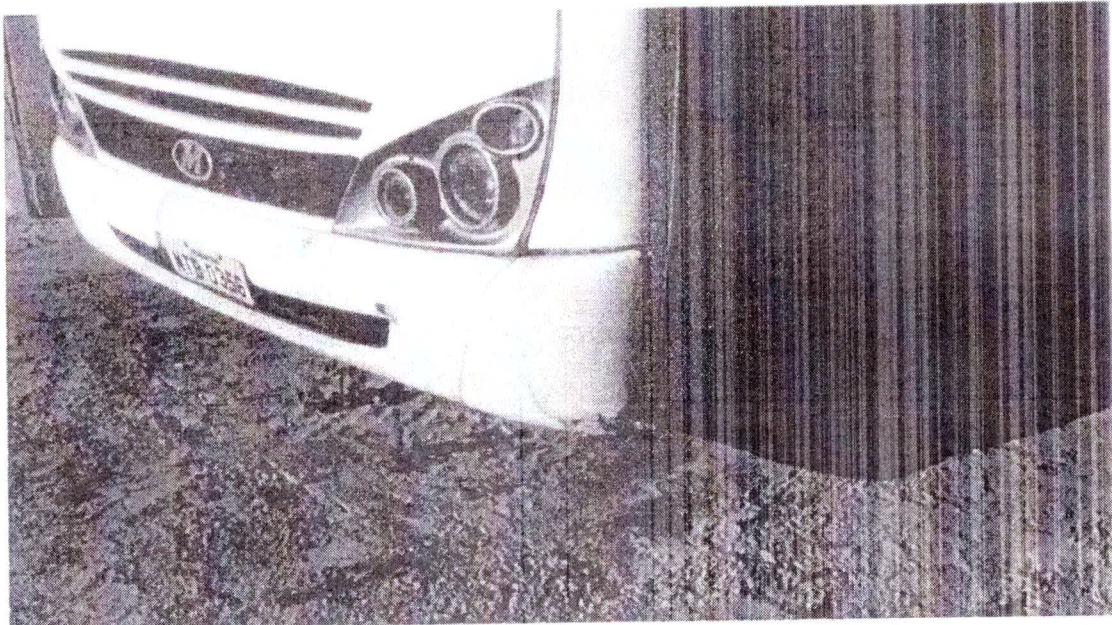

18	<i>R</i>
Nº	Rúbrica

18	<i>R</i>
Nº	Rúbrica



PREFEITURA MUNICIPAL DE
SOORETAMA

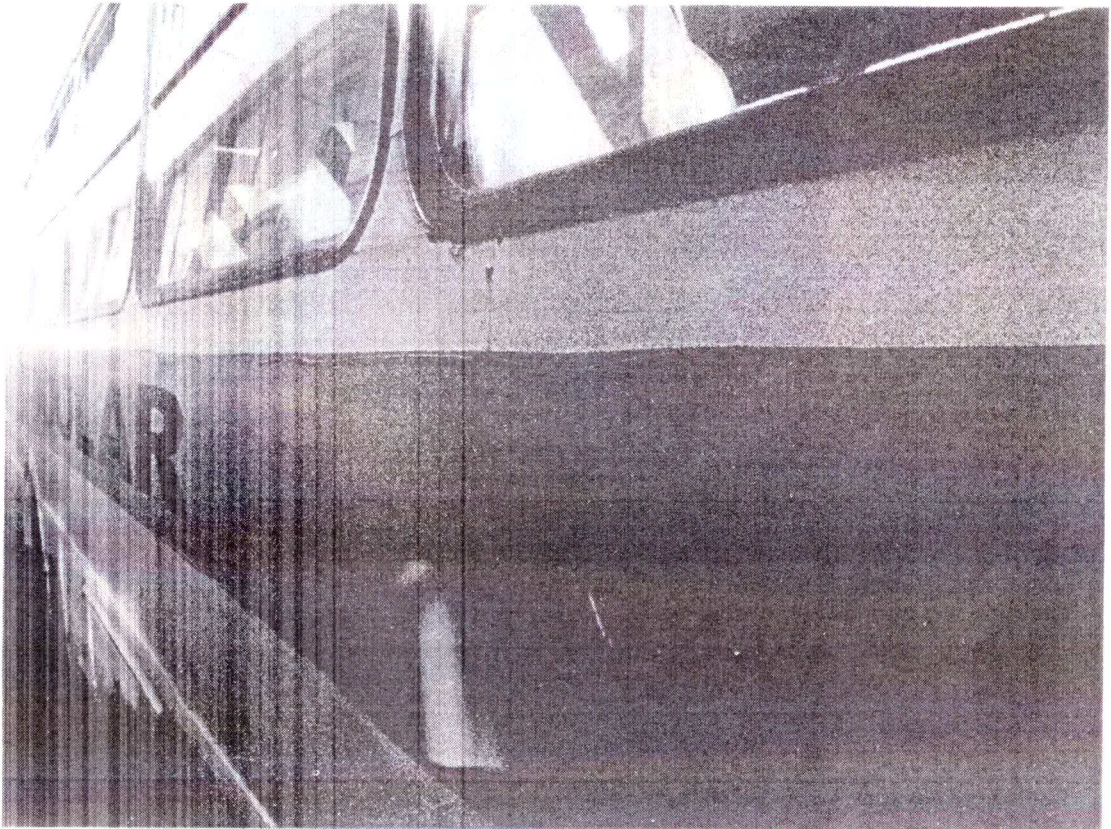

19	<i>UP</i>
Nº	Rúbrica:

14	<i>A</i>
Nº	Rúbrica

71 fe



PREFEITURA MUNICIPAL DE
SOORETAMA

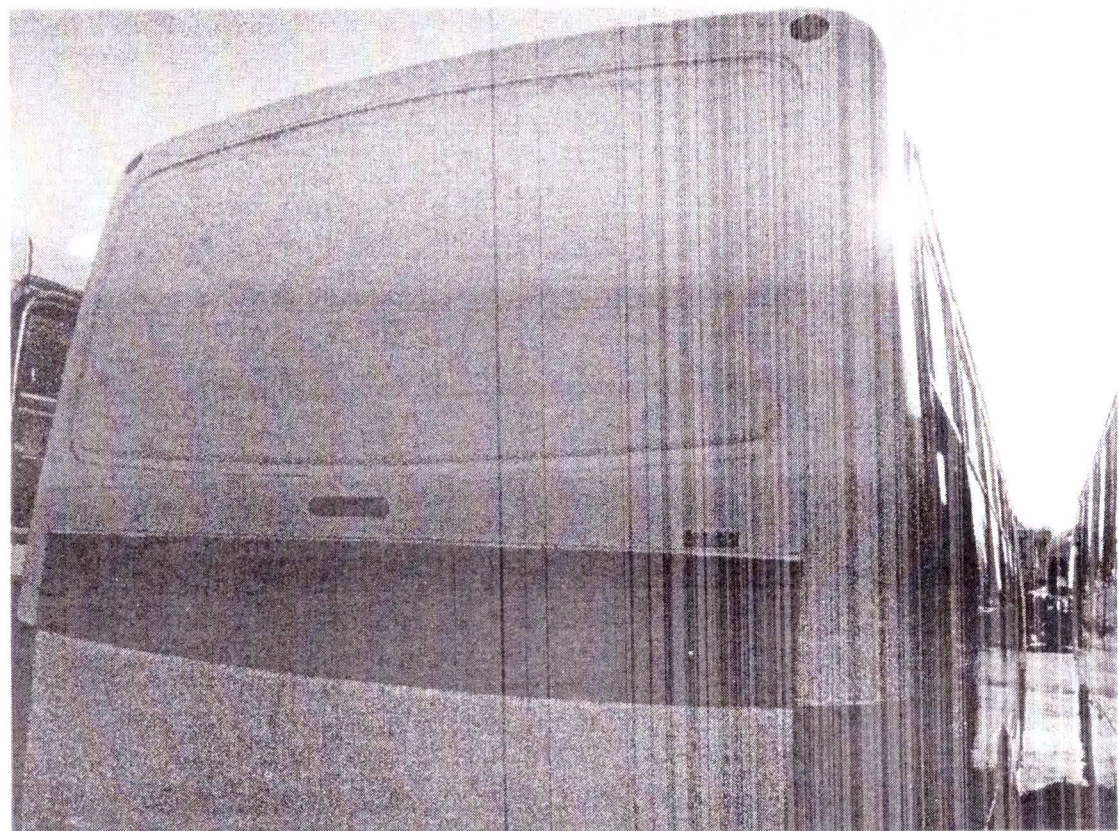
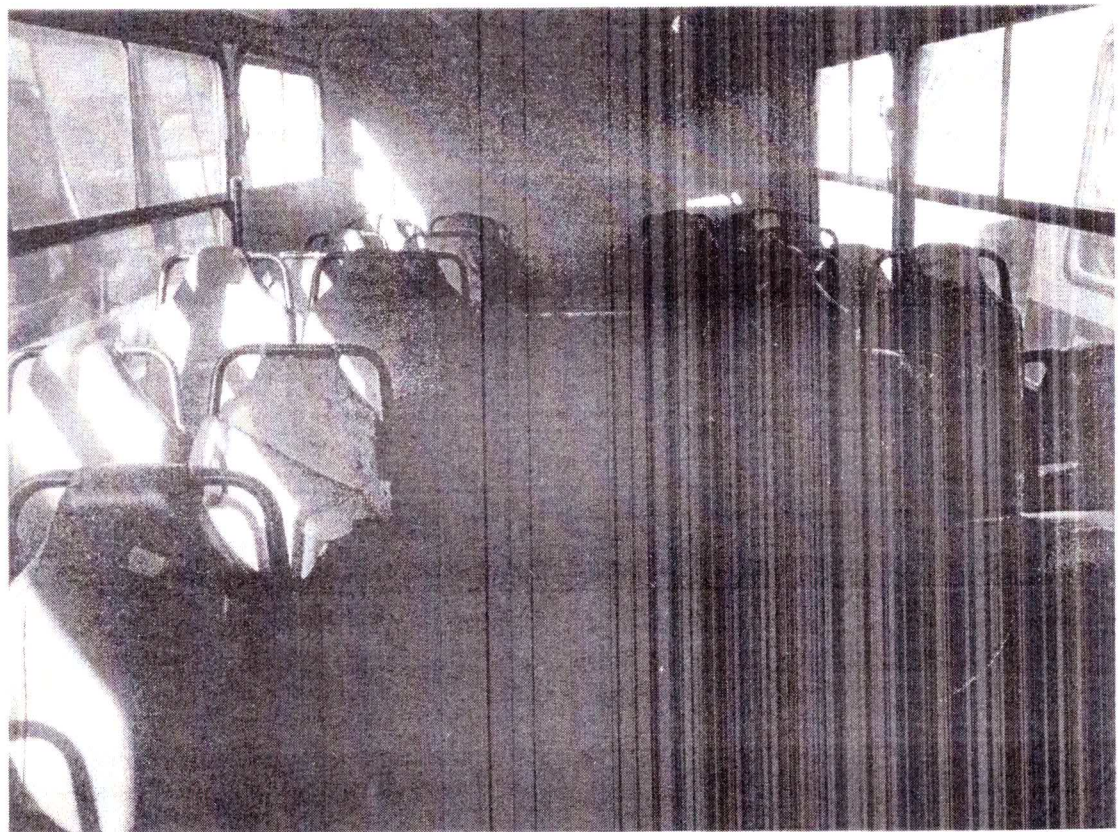

20	<i>ABF</i>
Nº	Rúbrica

20	<i>A</i>
Nº	Rúbrica

PEDIDO DE COTAÇÃO

13.698.265/0001-57
ALTERNATIVA VEICULOS ESPECIAIS
RUA DAS INDUSTRIAS Nº 220 FERRAZ DE VASCONCELOS SP.
11 4675-8066

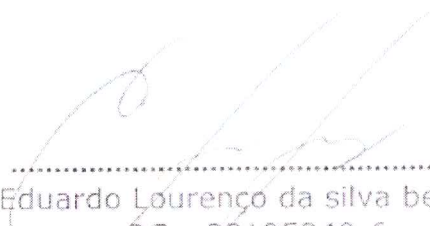
.....
Eduardo Lourenço da Silva Bezerra
RG.: 23105240-6