

29	<i>Olup</i>
Nº	RÚBRICA

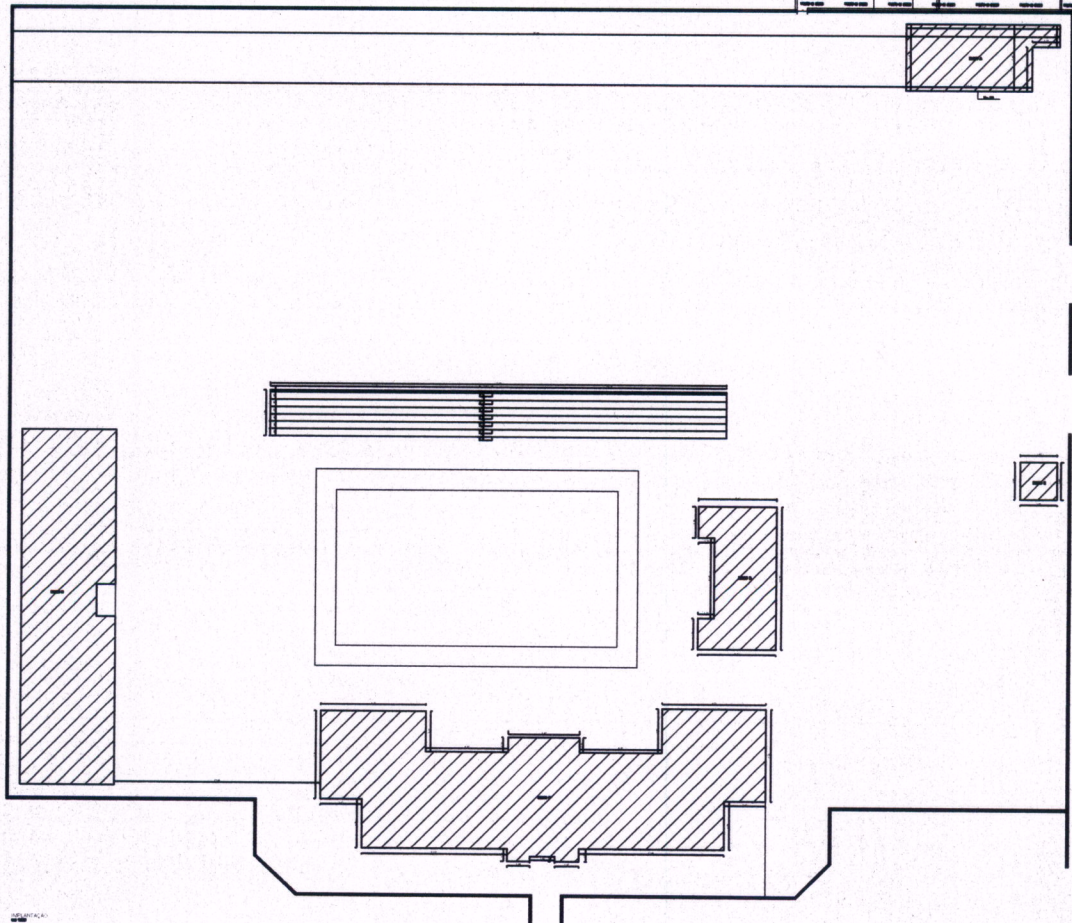
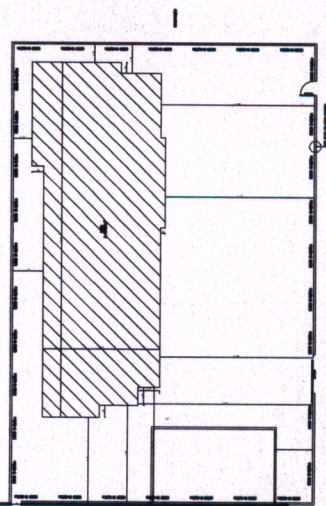

Nº	RÚBRICA

## PROJETO ARQUITETÔNICO

ENDEREÇO: SOORETAMA -ES		<b>PRANCHA:</b>  <span style="font-size: 2em; font-weight: bold;">01</span> / 07  <b>DATA:</b> SET/2019
PROPRIETÁRIO: PREFEITURA DE SOORETAMA		
RESPONSÁVEL TÉCNICO: JHONATAN BROSEGHINI		
AUTOR DO PROJETO: JHONATAN BROSEGHINI		
OBS:		<i>Jhonatan Broseghini</i> JHONATAN BROSEGHINI Gerente de Obras Públicas Decreto: 811/2017 CREA: ES-043618/D



30	<i>shyf</i>
Nº	RÚBRICA

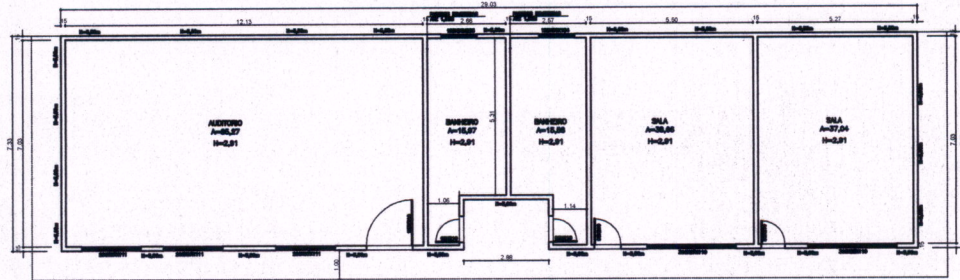

BLOCO B  
em 1/100

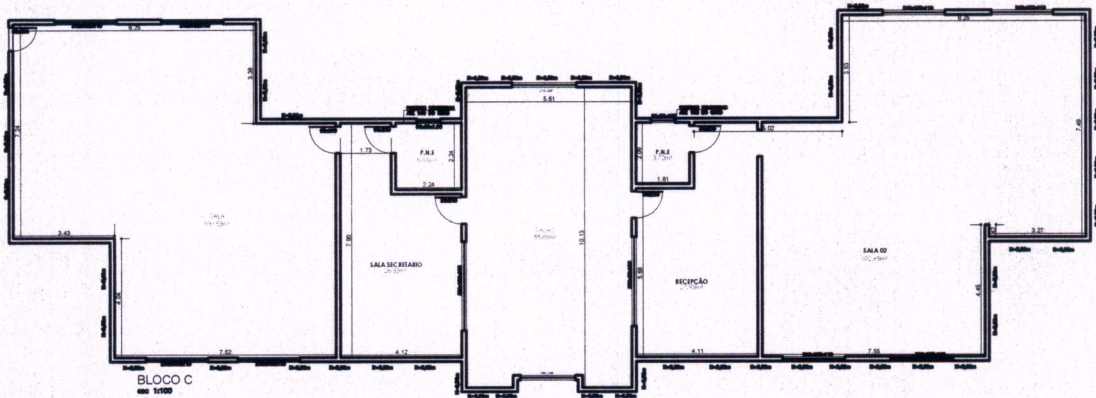

BLOCO C  
em 1/100

Nº	RÚBRICA

## PROJETO ARQUITETÔNICO

ENDEREÇO: SOORETAMA -ES

PROPRIETÁRIO: PREFEITURA DE SOORETAMA

RESPONSÁVEL TÉCNICO: JHONATAN BROSEGHINI

AUTOR DO PROJETO: JHONATAN BROSEGHINI

OBS:

*Jhonatan Broseghini*  
**JHONATAN BROSEGHINI**  
 Gerente de Obras Públicas  
 Decreto 811/2017  
 CREA/ES-043618/D

PRANCHA:

**02/07**

DATA: SET/2019



31	<i>Sup</i>
Nº	RUBRICA

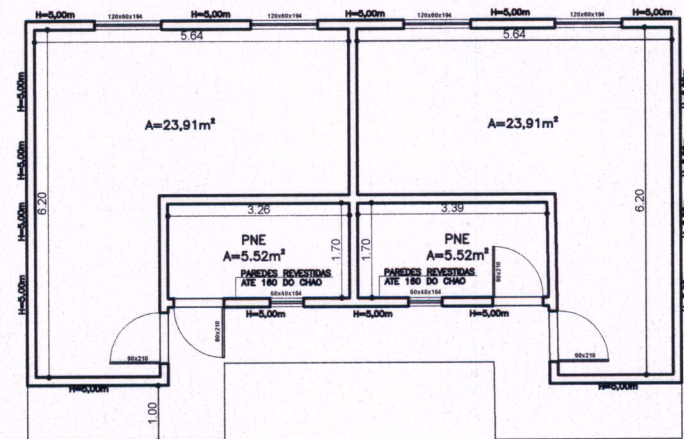

**BLOCO D**  
esc 1:100

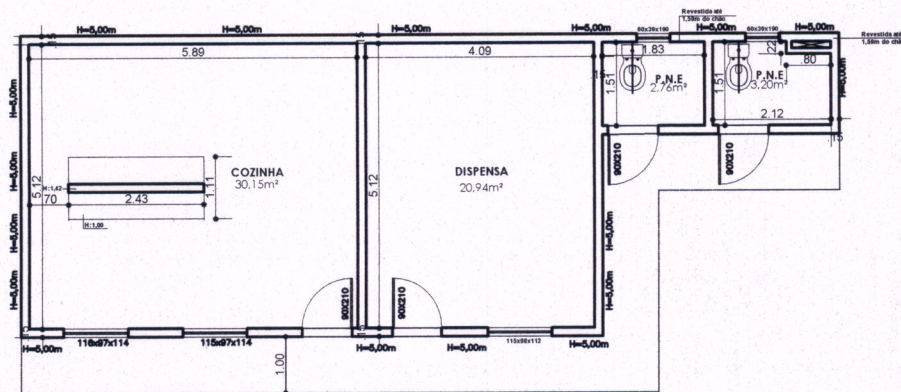

**BLOCO A**  
esc 1:100

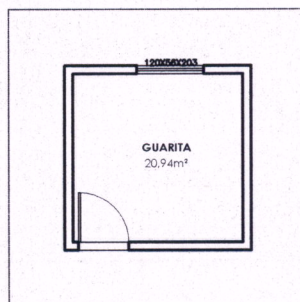

**BLOCO E**  
esc 1:100

Nº	RUBRICA

## PROJETO ARQUITETÔNICO

ENDEREÇO: SOORETAMA -ES

PROPRIETÁRIO: PREFEITURA DE SOORETAMA

RESPONSÁVEL TÉCNICO: JHONATAN BROSEGHINI

AUTOR DO PROJETO: JHONATAN BROSEGHINI

OBS:

JHONATAN BROSEGHINI  
Gerente de Obras Públicas  
Decreto: 811/2017  
CREA:ES-043618/D

PRANCHA:

**03/07**

DATA: SET/2019



32	<i>Sup</i>
Nº	RÚBRICA

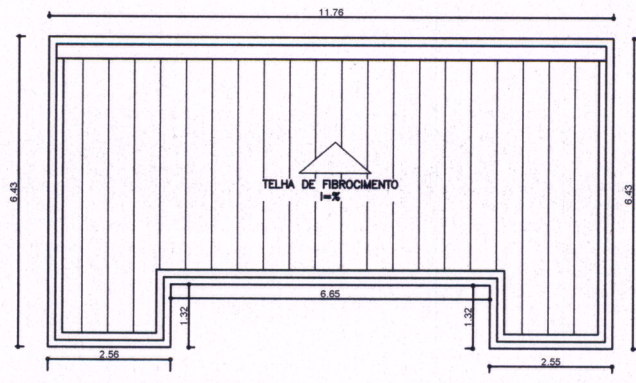

COBERTURA BLOCO D  
esc 1:100

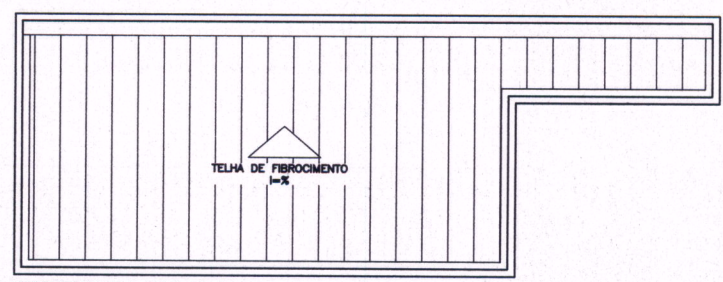

COBERTURA BLOCO A  
esc 1:100

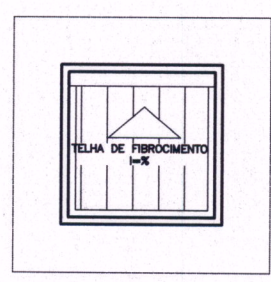

COBERTURA BLOCO E  
esc 1:100

Nº	RÚBRICA

## PROJETO ARQUITETÔNICO

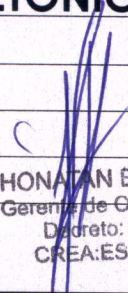
ENDEREÇO: SOORETAMA -ES	 <b>JHONATAN BROSEGHINI</b> Gerente de Obras Públicas Decreto: 811/2017 CREA:ES-043618/D	PRANCHA:
PROPRIETÁRIO: PREFEITURA DE SOORETAMA		04/07
RESPONSÁVEL TÉCNICO: JHONATAN BROSEGHINI		
AUTOR DO PROJETO: JHONATAN BROSEGHINI		
OBS:		



33	<i>Clayd</i>
Nº	RUBRICA

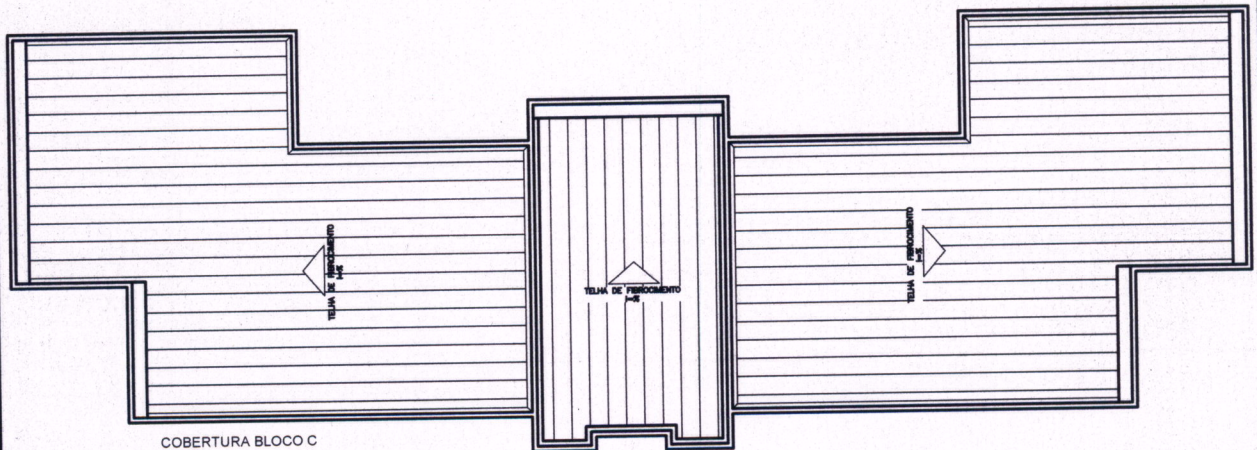

COBERTURA BLOCO C  
esc 1:100

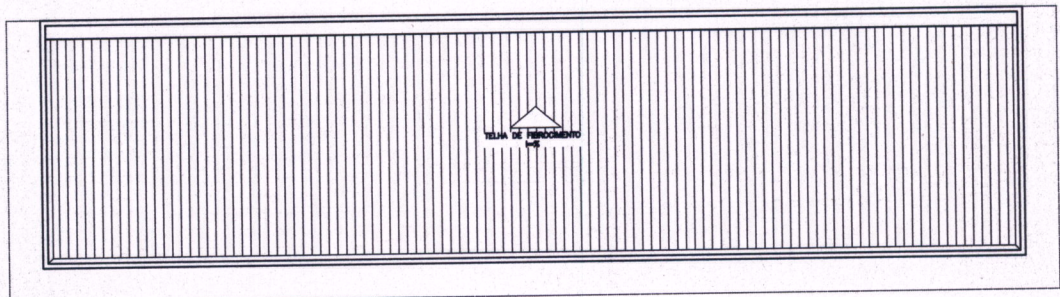

COBERTURA BLOCO B  
esc 1:100

Nº	RUBRICA

## PROJETO ARQUITETÔNICO

ENDEREÇO: SOORETAMA -ES

PROPRIETÁRIO: PREFEITURA DE SOORETAMA

RESPONSÁVEL TÉCNICO: JHONATAN BROSEGHINI

AUTOR DO PROJETO: JHONATAN BROSEGHINI

OBS:

*Jhonatan Broseghini*  
**JHONATAN BROSEGHINI**  
 Gerente de Obras Públicas  
 Decreto: 811/2017  
 CREA/ES-043618/D

PRANCHA:

**05/07**

DATA: SET/2019



34	<i>Alvaro</i>
Nº	RÚBRICA

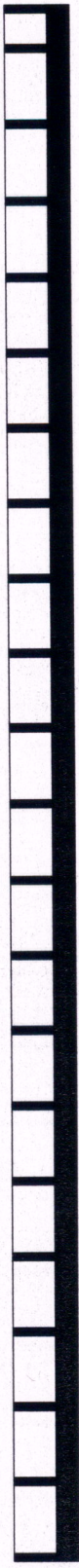

VISTA MURO LATERAL  
- 1:100



VISTA MURO FRONTAL  
- 1:100

Nº	RÚBRICA

## PROJETO ARQUITETÔNICO

ENDEREÇO: SOORETAMA -ES

PROPRIETÁRIO: PREFEITURA DE SOORETAMA

RESPONSÁVEL TÉCNICO: JHONATAN BROSEGHINI

AUTOR DO PROJETO: JHONATAN BROSEGHINI

OBS:

*Jhonatan Broseghini*  
 JHONATAN BROSEGHINI  
 Gerente de Obras Públicas  
 Decreto: 811/2017  
 CREA ES-043618/D

PRANCHA:

**06/07**

DATA: SET/2019



35	<i>Sup</i>
Nº	RUBRICA

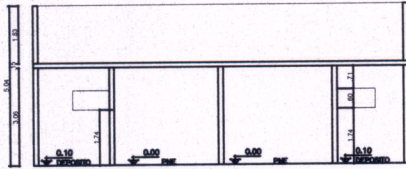

CORTE AA - BLOCO D  
esc 1:100

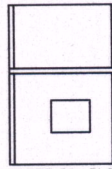

CORTE CC - BLOCO E  
esc 1:100

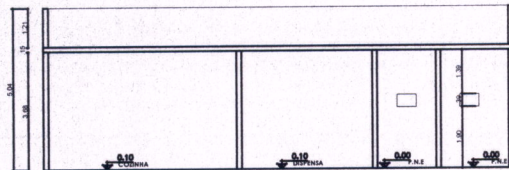

CORTE BB - BLOCO A  
esc 1:100

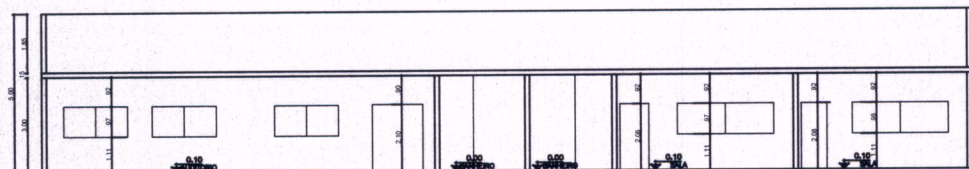

CORTE CC - BLOCO B  
esc 1:100

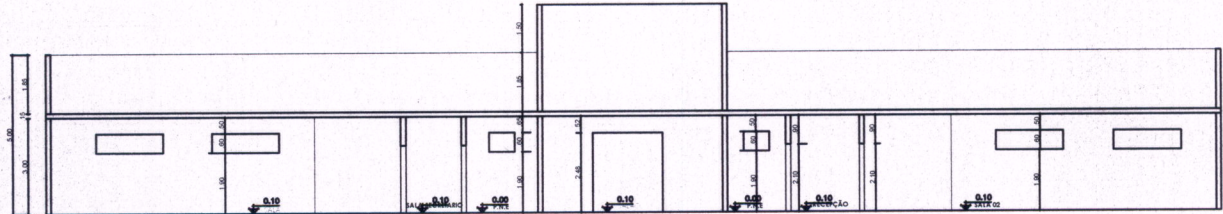

CORTE DD - BLOCO C  
esc 1:100

Nº	RUBRICA

## PROJETO ARQUITETÔNICO

PREFEITURA DE SOORETAMA

JHONATAN BROSEGHINI

JHONATAN BROSEGHINI

JHONATAN BROSEGHINI

Gerente de Obras Públicas

Decreto: 811/2017

CREA: ES-043618/D

PRANCHA:

**07** / 07

DATA: SET/2019



36  
Nº RÚBRICA

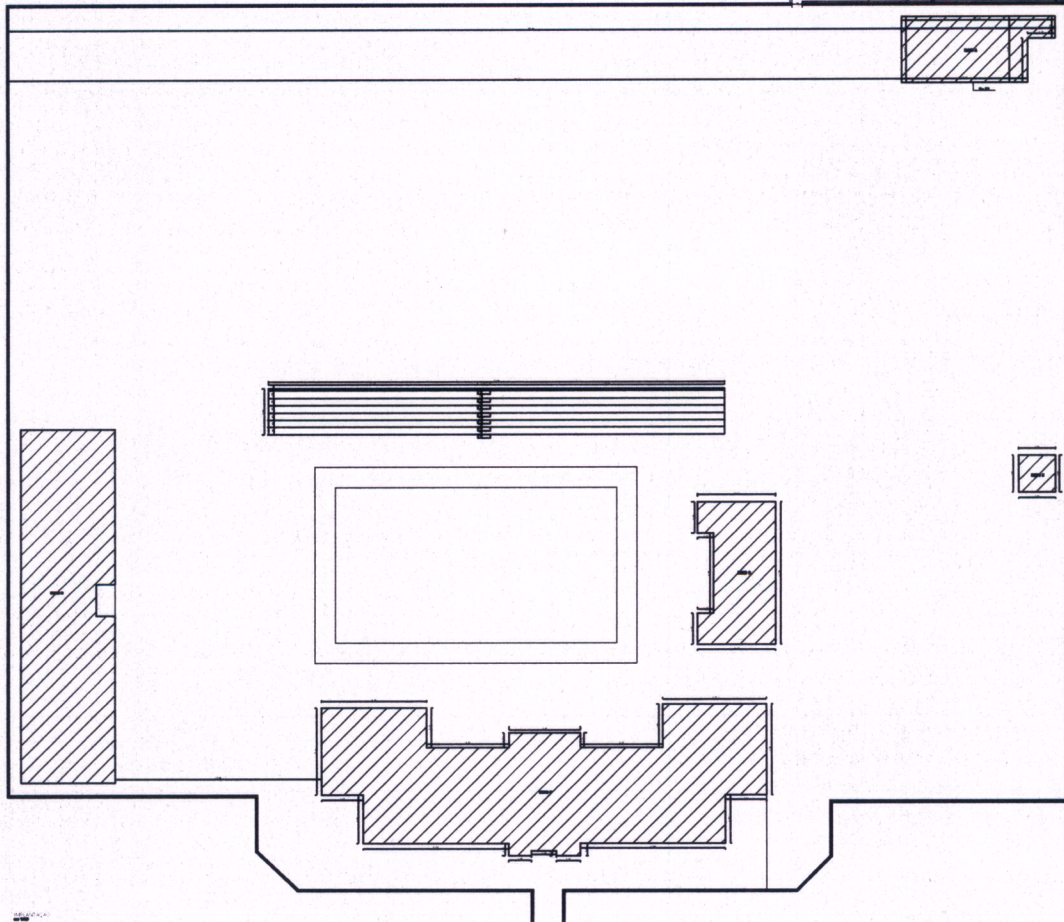
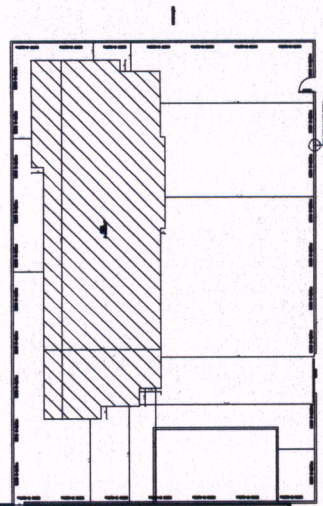

Nº RÚBRICA

## PROJETO ARQUITETÔNICO

ENDEREÇO: SOORETAMA -ES

PROPRIETÁRIO: PREFEITURA DE SOORETAMA

RESPONSÁVEL TÉCNICO: JHONATAN BROSEGHINI

AUTOR DO PROJETO: JHONATAN BROSEGHINI

OBS:

JHONATAN BROSEGHINI  
Gerente de Obras Públicas  
Decreto: 811/2017  
CREA: ES-043618/D

PRANCHA:

01/04

DATA: SET/2019